SOMETHING

Words and Music by
GEORGE HARRISON
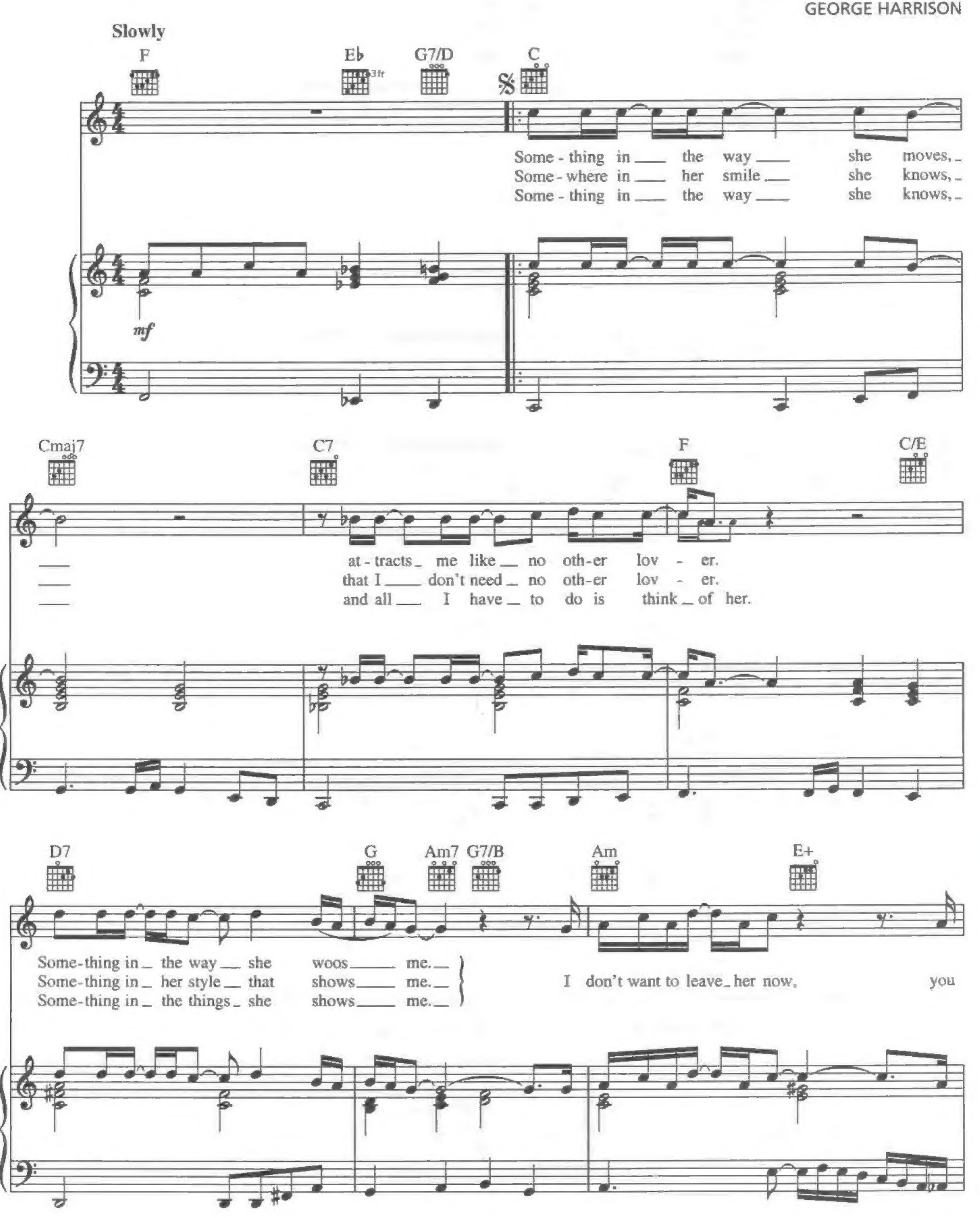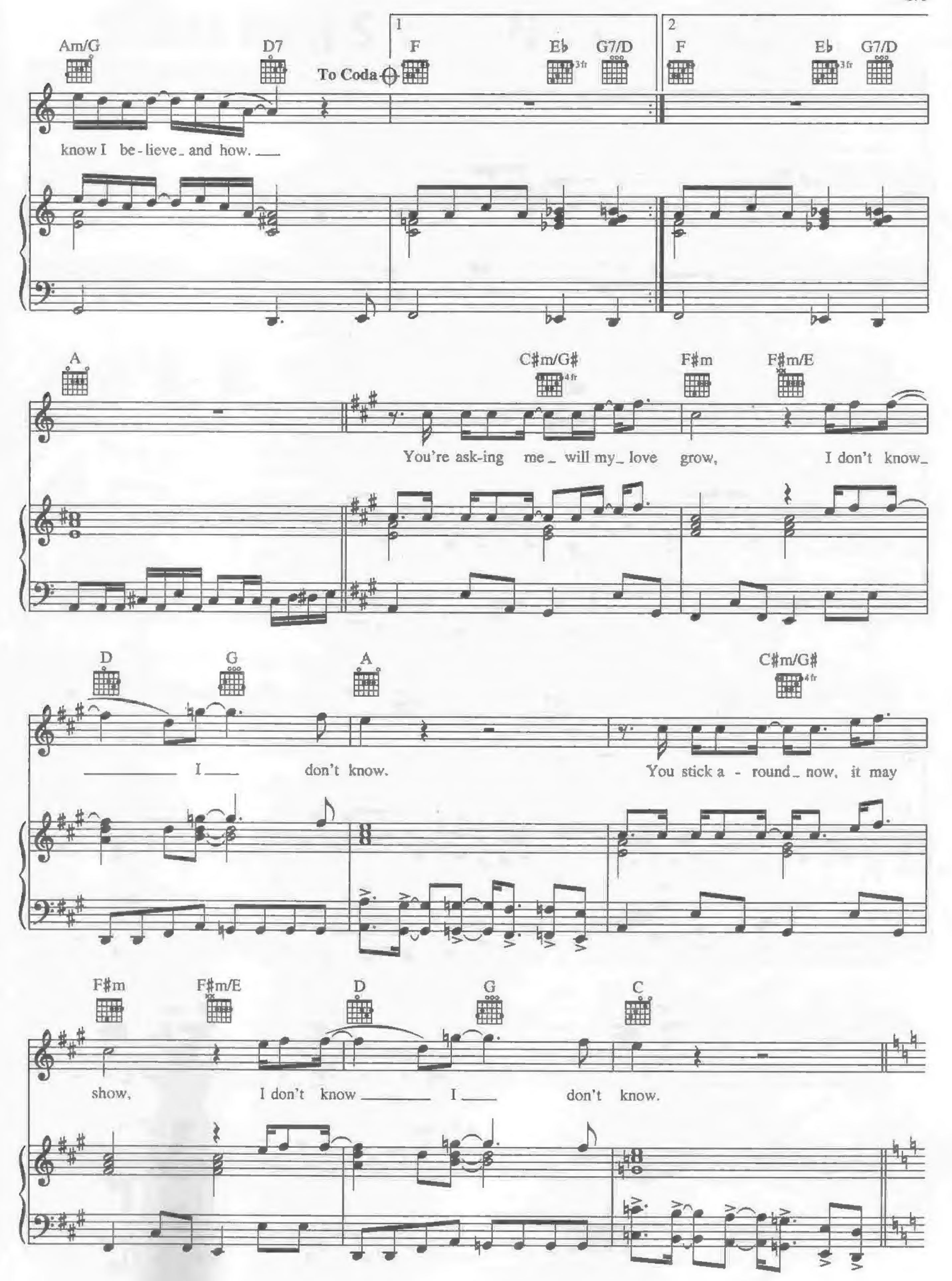



1
2
Am/G
D7
To Coda
F
E♭
3fr
G7/D
F
E♭
3fr
G7/D
know I be-lieve and how.
A
C♯m/G♯
4fr
F♯m
F♯m/E
You're ask-ing me will my love grow, I don't know
D
G
A
C♯m/G♯
4fr
I don't know. You stick a-round now, it may
F♯m
F♯m/E
D
G
C
show, I don't know I don't know.
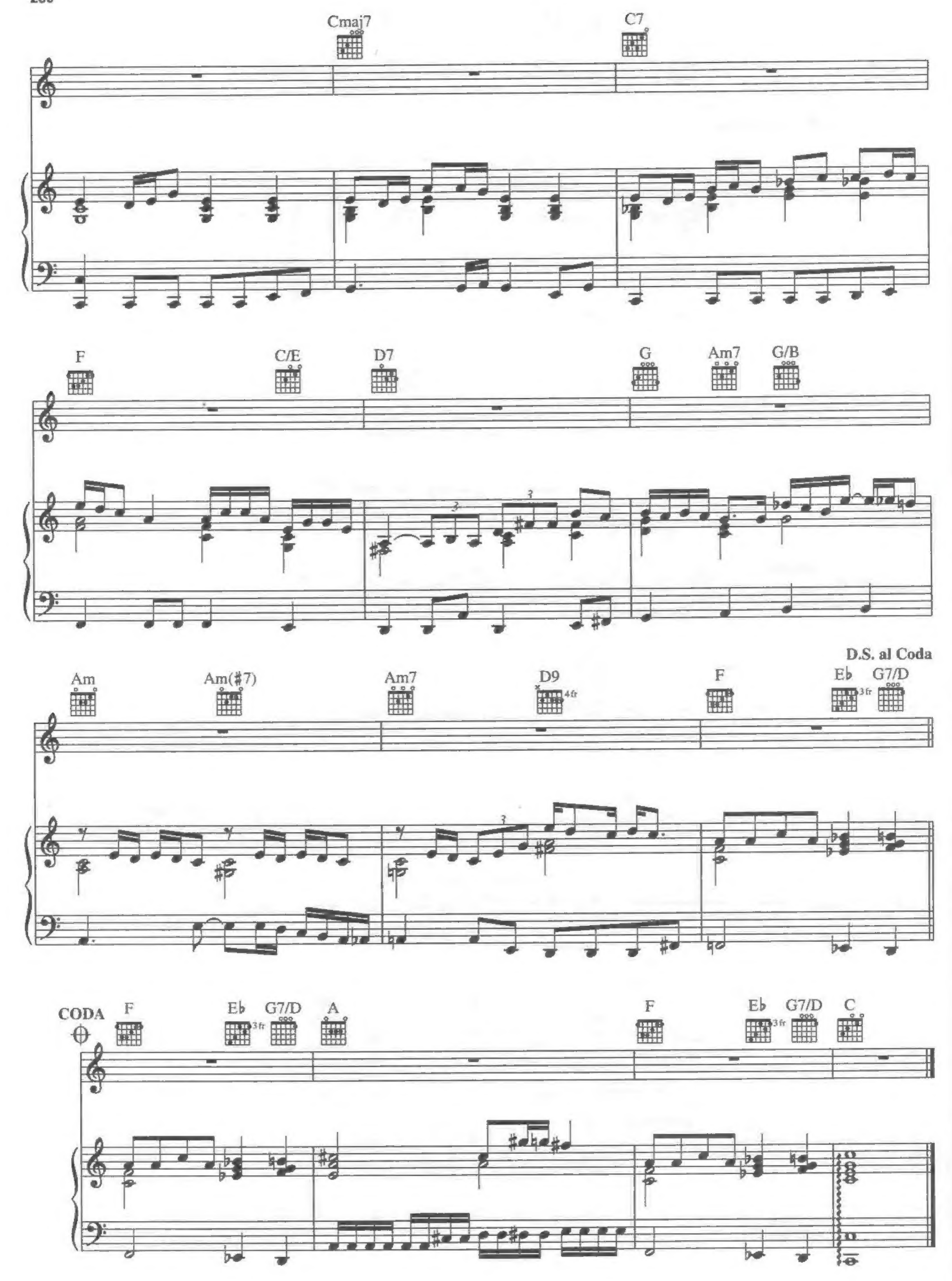


Cmaj7
C7
F
C/E
D7
G
Am7
G/B
D.S. al Coda
Am
Am(#7)
Am7
D9
4fr
F
Eb
3fr
G7/D
CODA
F
Eb
3fr
G7/D
A
F
Eb
3fr
G7/D
C